

Fish Shipment Website

Kevin
Jingyuan Lu

23/07/2015

Discuss

- 01 Function module
- 02 Technology module
- 03 Financial module



“

Company' s Requirement

- 1.Users can log on to the Website, we have a list of our commodity, users can choose according to their preferences and company will based on user' s preference for weekly fish shipment.
- 2.Our system will find out the fish that the user often buy and based on this information we to provide users with relevant information about this fish, such as the source of fish, cooking method etc.,
3. Our system will provide a personalized page. Where possible, customer preferences will be studied on the page, and such profiling used to build personalized pages.

”

Function Module

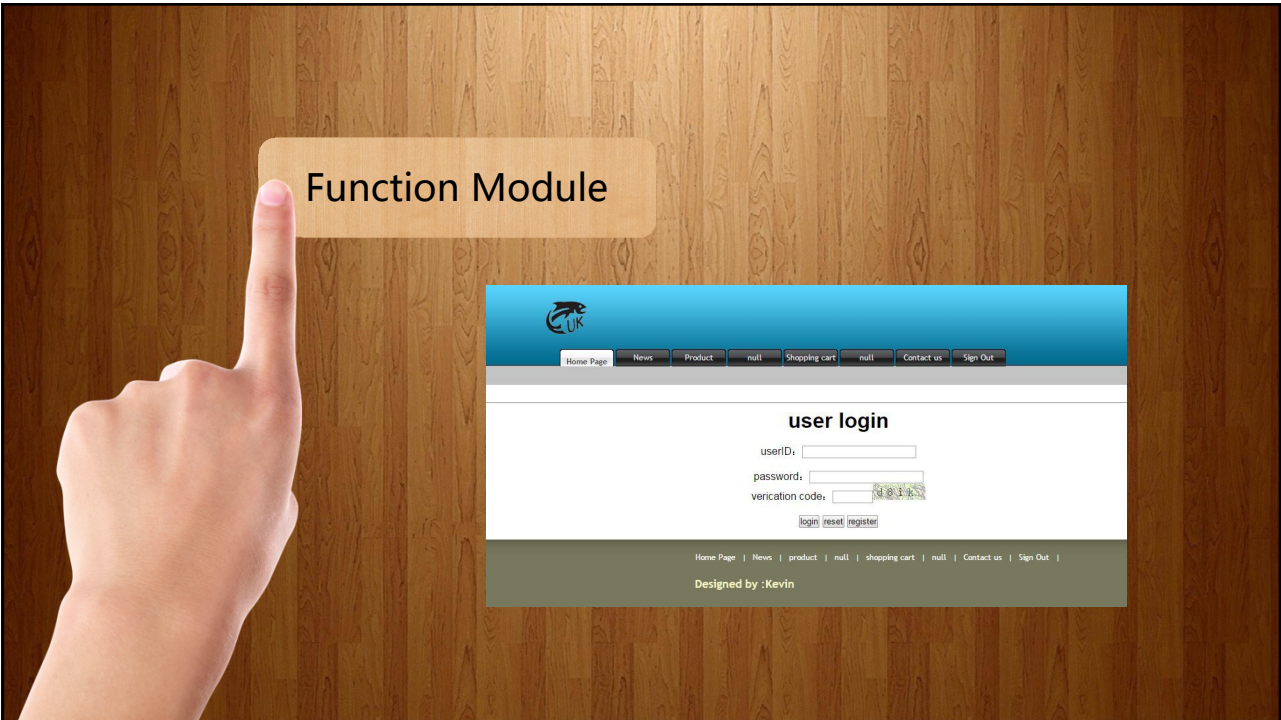

The screenshot shows a web application interface for user login. At the top, there is a blue header with a logo and a navigation menu containing links for Home Page, News, Product, null, Shopping cart, null, Contact us, and Sign Out. The main content area is titled "user login" and contains three input fields: "userID:", "password:", and "verification code:". Below the verification code field is a CAPTCHA image. At the bottom of the form are buttons for "login", "reset", and "register". The footer of the page includes the same navigation menu and the text "Designed by :Kevin". A hand is shown on the left side, pointing upwards towards the "Function Module" label.

Function Module

User Register

Username	Kevin	✔ Account format correct!
password:	*****	✔ Password format correct!
The Name:	Jingyuan Lu	✔ User name format correct
address:	19B Cowane Street	✔ Address format correct!
telephone:	075100000	✔ Telephone number format correct!
zipcode:	FK8 1JW	✔ Zipcode format correct!
<input type="button" value="register"/> <input type="button" value="reset"/>		

Function Module

The screenshot shows a web application interface with a blue header bar containing a logo and navigation links: Home Page, News, Product, null, Shopping cart, null, Contact us, Sign Out. The main content area displays a white box with the text "Login Successful" and "Welcome kevin" in red. Below this is a link for "Goods List". The footer contains the same navigation links and the text "Designed by :Kevin".

Function Module

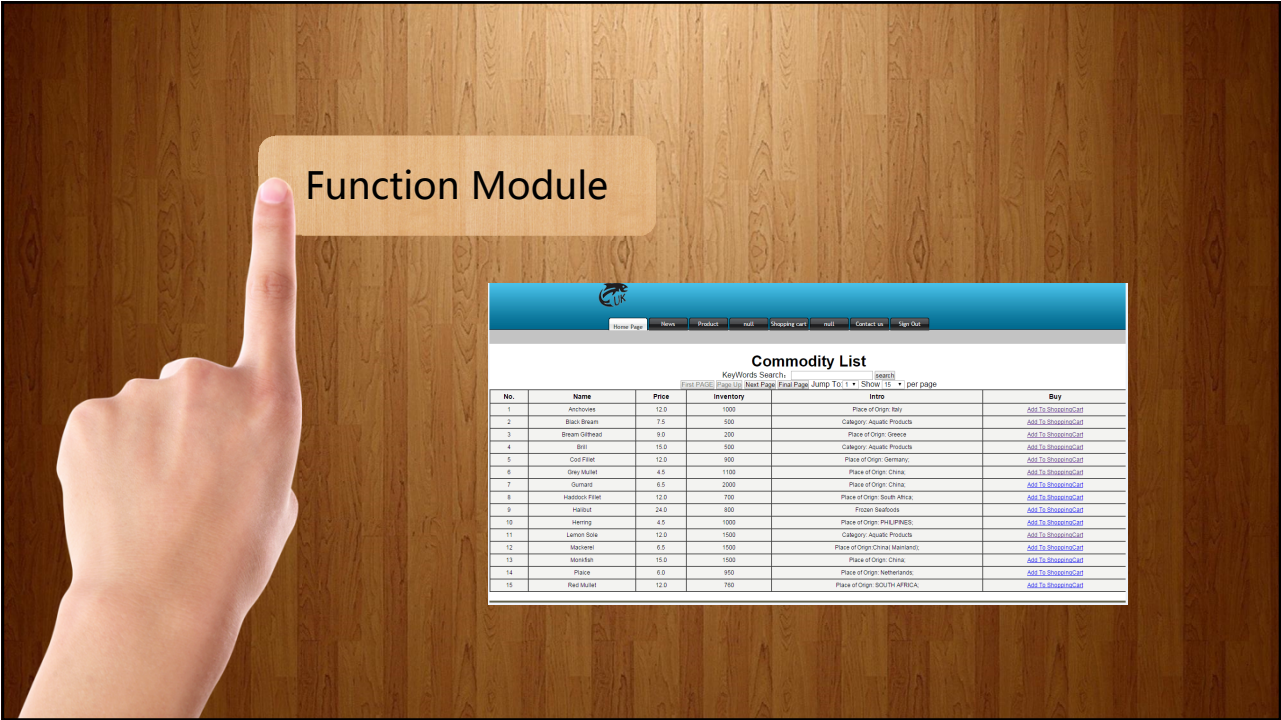

KeyWords Search:

First Page | Page 10 | Next Page | Final Page | Jump To: 1 | Show 15 | per page

No.	Name	Price	Inventory	Intro	Buy
1	Anchovies	12.0	1000	Place of Origin: Italy	Add To Shopping Cart
2	Black Bean	7.5	500	Category: Aquatic Products	Add To Shopping Cart
3	Bream Delhead	9.0	200	Place of Origin: Chile	Add To Shopping Cart
4	Boni	15.0	500	Category: Aquatic Products	Add To Shopping Cart
5	Cod Fillet	12.0	900	Place of Origin: Germany	Add To Shopping Cart
6	Grey Mullet	4.5	1100	Place of Origin: China	Add To Shopping Cart
7	Gumard	6.5	2000	Place of Origin: China	Add To Shopping Cart
8	Haddock Fillet	12.0	700	Place of Origin: South Africa	Add To Shopping Cart
9	Haddock	24.0	800	Frozen Seafoods	Add To Shopping Cart
10	Herring	4.5	1000	Place of Origin: PHILIPPINES	Add To Shopping Cart
11	Lemon Sole	12.0	1500	Category: Aquatic Products	Add To Shopping Cart
12	Masareff	6.5	1900	Place of Origin: Netherlands	Add To Shopping Cart
13	Vanishes	15.0	1000	Place of Origin: China	Add To Shopping Cart
14	Plaice	6.0	950	Place of Origin: Netherlands	Add To Shopping Cart
15	Red Mullet	12.0	760	Place of Origin: SOUTH AFRICA	Add To Shopping Cart

Function Module

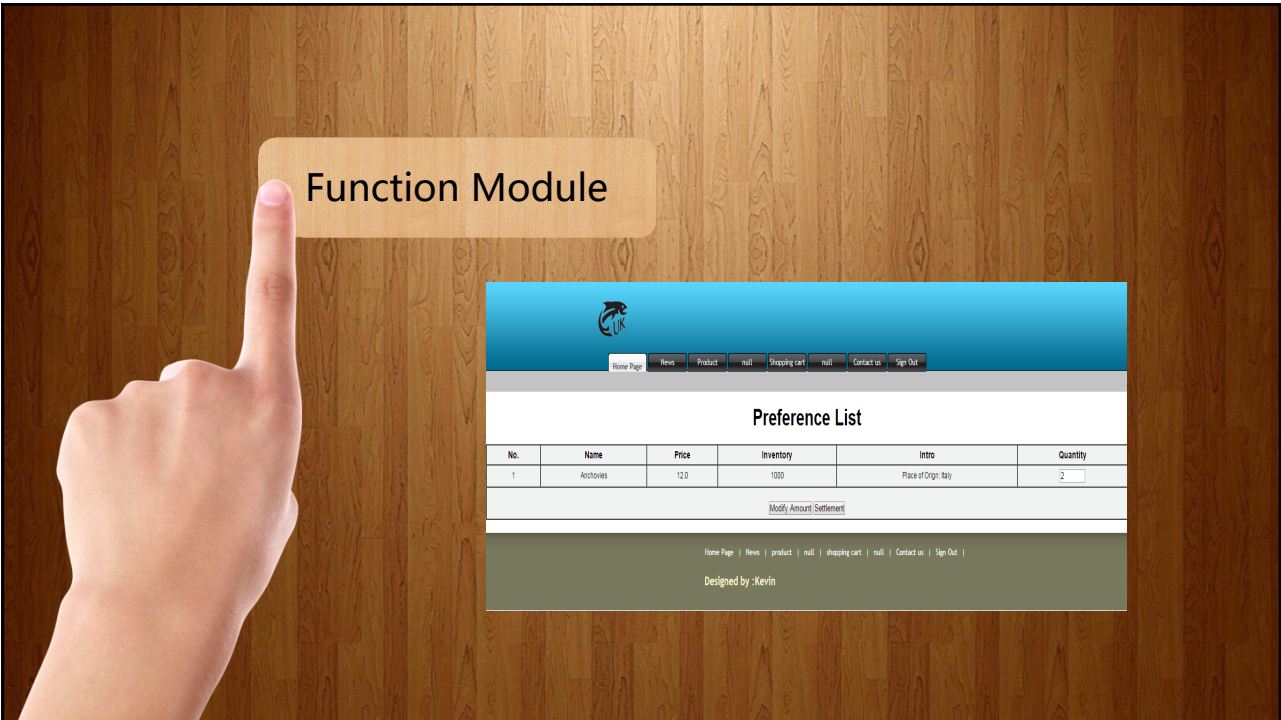

Home Page | News | Product | null | Shopping cart | null | Contact us | Sign Out

Preference List

No.	Name	Price	Inventory	Intro	Quantity
1	Anchovies	12.0	1000	Place of Origin: Italy	<input type="text" value="2"/>

[Modify Amount](#) | [Settlement](#)

Home Page | News | product | null | shopping cart | null | Contact us | Sign Out |

Designed by :Kevin

Function Module

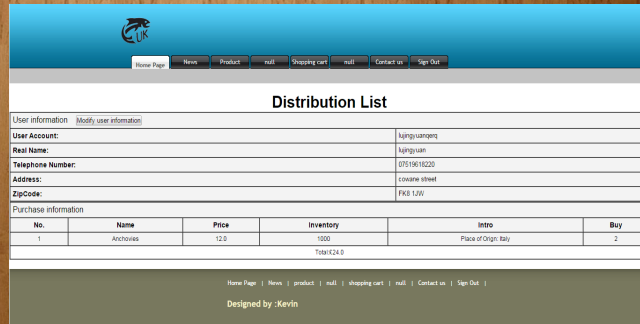

Home Page | News | Product | null | Shopping cart | null | Contact us | Sign Out

Distribution List

User information: [Modify user information](#)

User Account:

Real Name:

Telephone Number:

Address:

ZipCode:

Purchase information

No.	Name	Price	Inventory	Intro	Buy
1	Anchovies	12.0	1500	Place of Origin: Italy	2
Total: 424.0					

Home Page | News | product | null | shopping cart | null | Contact us | Sign Out |

Designed by :Kevin

Function Module

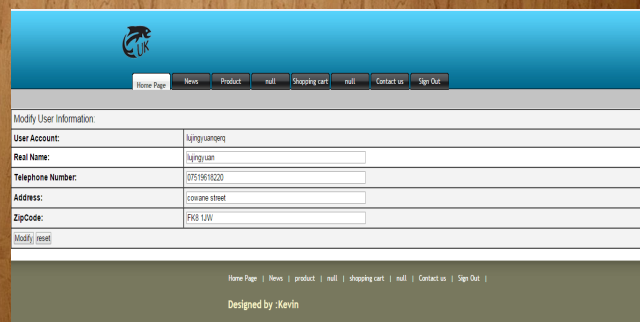

Home Page | News | Product | null | Shopping cart | null | Contact us | Sign Out

Modify User Information:

User Account:

Real Name:

Telephone Number:

Address:

ZipCode:

[Modify](#) [reset](#)

Home Page | News | product | null | shopping cart | null | Contact us | Sign Out |

Designed by :Kevin

Technology Module

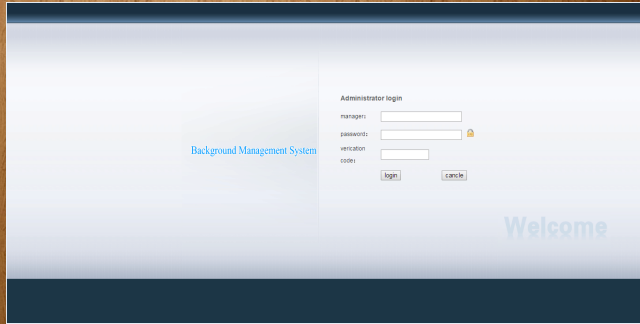

Function Module

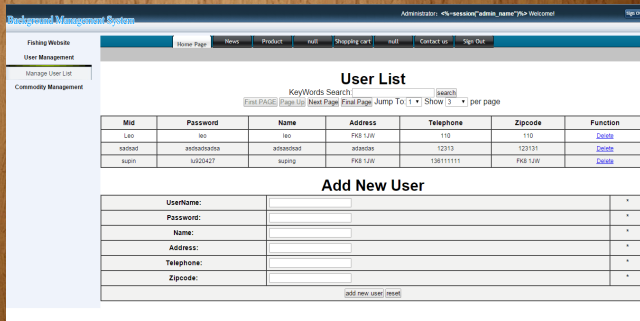

“

TM: Paging

Web applications commonly use record paging to present large amounts of information to users. For example, an Internet search engine usually returns tens of thousands of results for a user's query. If the engine returned all those results at once, the receiving system would be overwhelmed. But paging breaks the data into fixed-size blocks that make the results manageable and reduces the amount of information that moves between the server and the client at one time. The application gives users only a few records at a time, preferably giving them the most relevant information first. In addition to making the data easier to understand and browse, paging also helps improve application performance—retrieving and displaying large amounts of information creates unnecessary overhead that can slow your system. If the system pages records correctly, a search engine's users likely won't even need to browse beyond the first one or two pages.

”



Financial Module

Credit risk, also known as default risk, is refers to the borrower, securities issued or counterparty for a variety of reasons, are unwilling or unable to fulfill the conditions of the contract and constitutes a breach of contract, causing losses to the other party to banks, investors or trade possibilities.

Thanks For Listening
